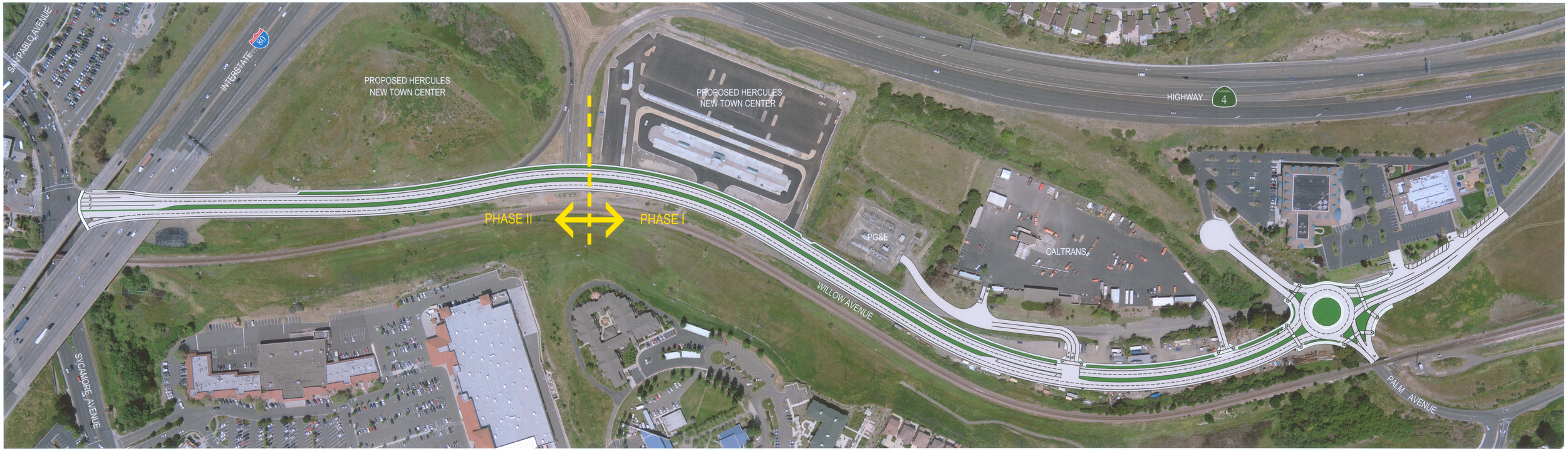

WILLOW AVENUE RELOCATION AND WIDENING

CITY OF HERCULES CONTRA COSTA COUNTY CALIFORNIA

0' 80' 240' 320'

SCALE: 1" = 80'

DATE: APRIL 2010

cbg
Carlson, Barbee & Gibson, Inc.
CIVIL ENGINEERS • SURVEYORS • PLANNERS
6111 BOLLINGER CANYON ROAD, SUITE 150
SAN RAMON, CALIFORNIA 94583
(925) 866-0322
FAX (925) 866-8575
SAN RAMON • LATHROP